



2 Woodcote Way, Shrewsbury SY2 5SJ

3 bedroom semi-detached house—£199,995 Freehold

2 Woodcote Way, Shrewsbury SY2 5SJ

£199,995 Freehold—3 bedroom semi-detached house

sales@cgpooks.co.uk

This well-maintained semi-detached house offers very practical and neatly presented accommodation, situated within a popular residential area, while benefitting from good sized landscaped gardens to front and rear.

KEY FEATURES

- Entrance hall with staircase to landing which has plenty of fitted storage
- Large living room with feature fireplace and two windows to front
- Open plan kitchen/dining room, complete with a range of good quality fitted units and integrated appliances
- Separate utility providing access to both the front and rear
- Three bedrooms on the first floor, all having built in wardrobes, and a family shower room
- uPVC double glazed windows and gas fired central heating
- Attractively landscaped rear garden, partially laid to lawn with paved and gravelled terraces, planted borders and useful timber store
- A further garden to the front of the property comprises areas of artificial lawn, paving and raised beds
- There could be potential to create off street parking by lowering the curb and removing the fence at the front, subject to necessary permissions - The current owner has always parked in a residents parking area over the road
- A very popular and convenient location, a short walk from an excellent range of amenities, primary and secondary schools, and less than two miles from the town centre
- Sold with no upward chain

Coopergreenpooks.co.uk

Ground Floor

Approx. 38.2 sq. metres (411.5 sq. feet)

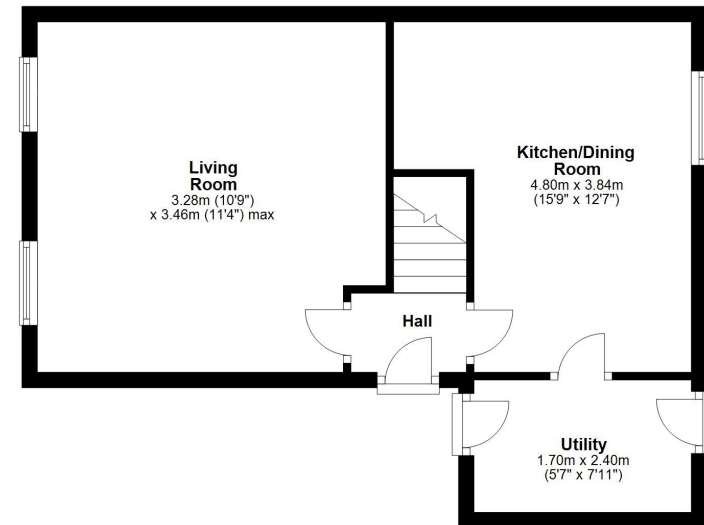

First Floor

Approx. 38.8 sq. metres (417.8 sq. feet)

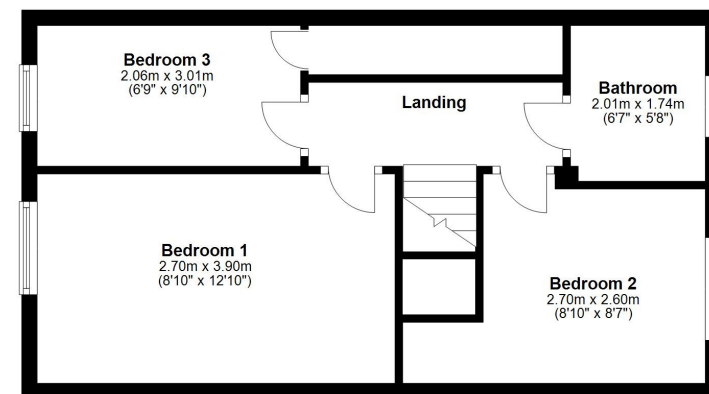

Total area: approx. 77.0 sq. metres (829.3 sq. feet)

We accept no responsibility for any mistake or inaccuracy contained within the floorplan. The floorplan is provided as a guide only and should be taken as an illustration only. The measurements, contents and positioning are approximations only and provided as a guidance tool and not an exact replication of the property. Plan produced using PlanUp.







2 Woodcote Way, Shrewsbury SY2 5SJ

£199,995 Freehold—3 bedroom semi-detached house

sales@cgpooks.co.uk

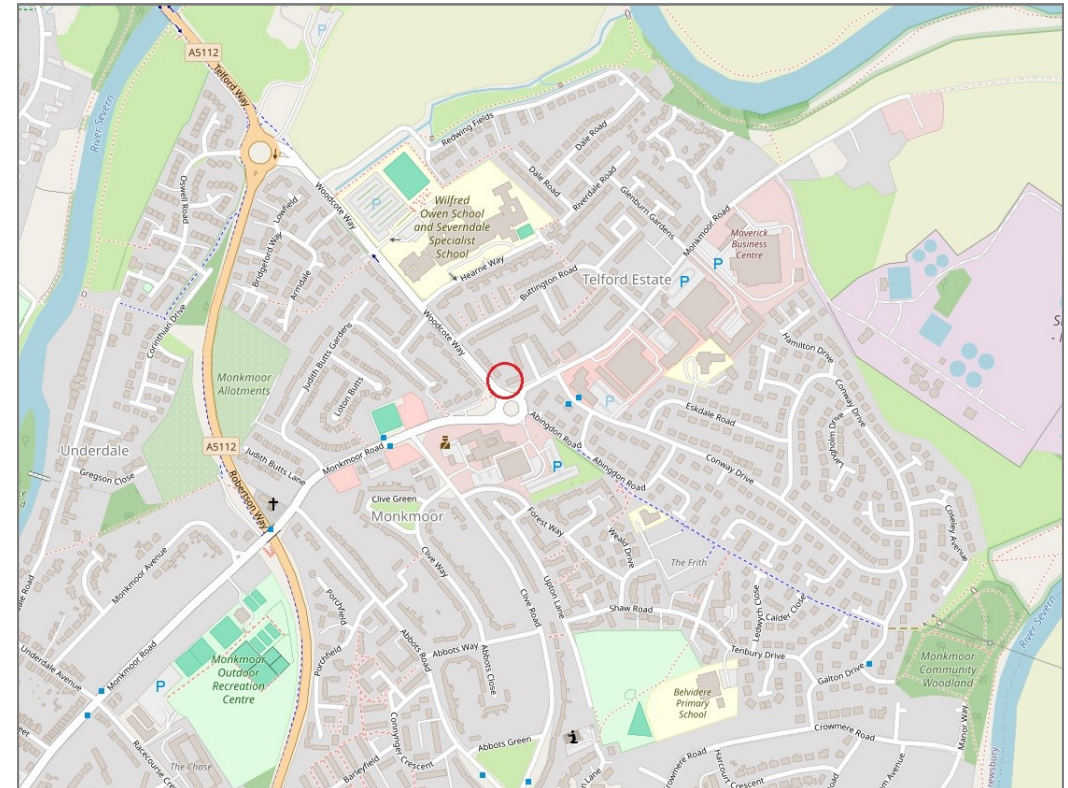

BOUNDARIES NOT CONFIRMED

Tenure	Freehold
Local Authority	Shropshire Council
Council Tax	Band B
EPC Band	TBC
Services	All mains services are connected

Expert mortgage advice available
3 Barker St, Shrewsbury SY1 1QF
Cooper Green Pooks
01743 276666



Your home may be repossessed if you do not keep up repayments on your mortgage.
There may be a fee for mortgage advice. The actual amount you pay will depend upon your circumstances. The fee is up to 1% but a typical fee is 0.3% of the amount borrowed.

2 Woodcote Way, Shrewsbury SY2 5SJ

Coopergreenpooks.co.uk

£199,950 Freehold—3 bedroom semi-detached house

sales@cgpooks.co.uk

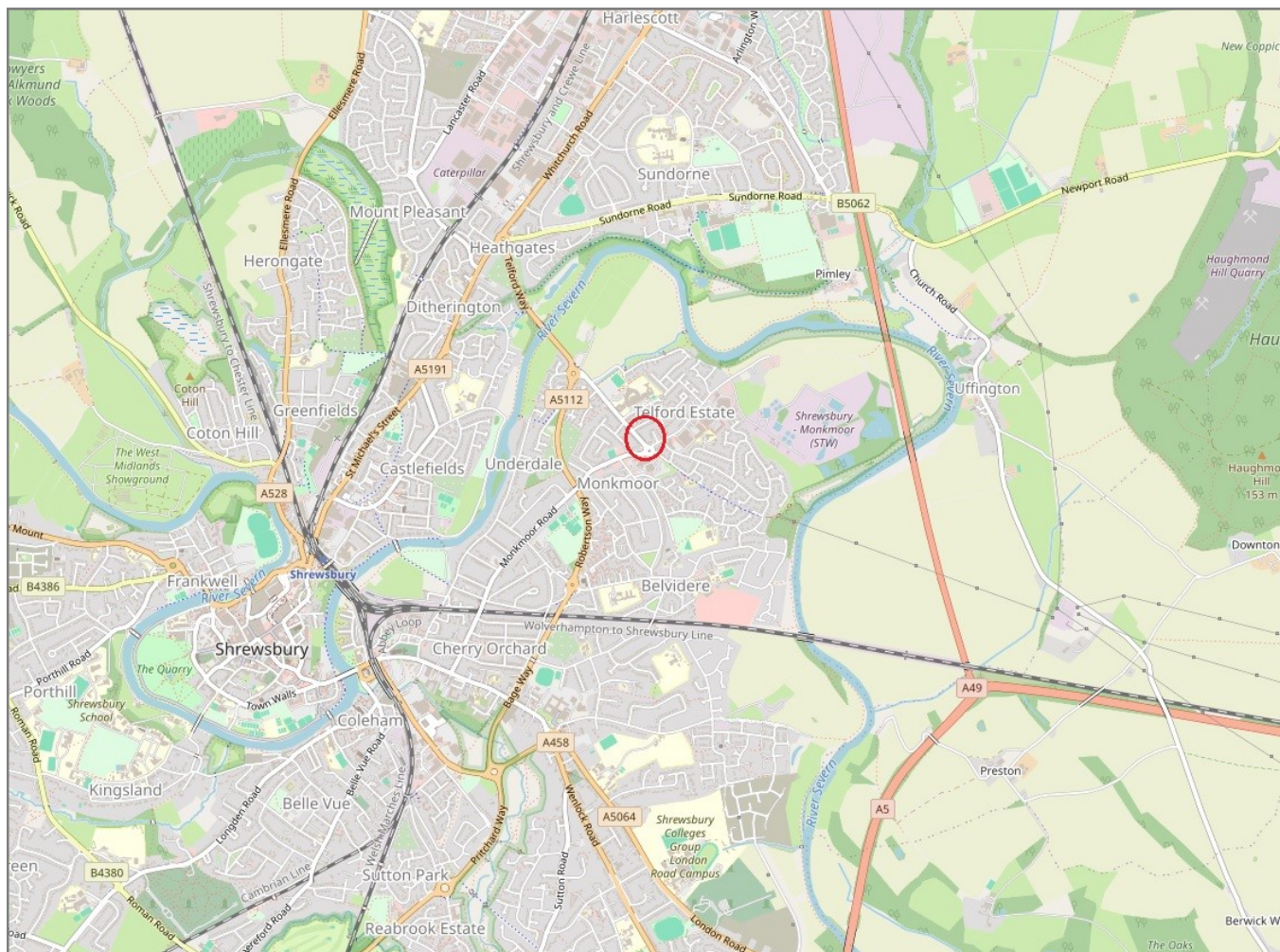

IMPORTANT NOTICE: Cooper Green Pooks for themselves and for the lessors or vendors of this property whose agents they are give notice that: 1 No appliances, services or service installations have been tested and no warranty as to suitability or serviceability is implied. Any prospective purchaser or lessee is advised to obtain verification from their surveyor or solicitor. 2. The particulars are set out as a general outline only for the guidance of the intended purchasers or lessees and do not constitute, nor constitute part of, an offer or contract. 3. All descriptions, reference to condition and necessary permissions for use and occupation and other details are given in good faith and are believed to be correct but any intending purchasers or lessees should not rely on them as statements or representation of fact but satisfy themselves by inspection or otherwise as to the correctness of each of them. 4. No person in the employment of Cooper Green Pooks has any authority to make or give any representation or warranty whatsoever in relation to this property. 5. All rentals and prices are quoted exclusive of Stamp Duty, legal and surveyors fees and any other associated purchasers or lessees costs. 6. Floor plans are indicative only and should not be relied on. 7. The plan showing the boundary of the property is indicative only and has not been checked against the legal title so should not be relied on. 8. All dimensions, floor areas and site areas are only approximate and should not be relied on. Dimensions are generally maximum room dimension.